

Our Town
Plans

430 SQUARE FT. SLATE 103
Peachtree City, Georgia 30069
770/992-2878
Copyright © 2013 by Our Town Plans, Peachtree City, Georgia. All rights reserved. This plan is the property of Our Town Plans and may not be reproduced, stored in a retrieval system, or transmitted in any form or by any means, electronic, mechanical, photocopying, recording, or by any information storage and retrieval system, without written permission of Our Town Plans. All other rights reserved. Plans are subject to change without notice.
FOR REFERENCE ONLY

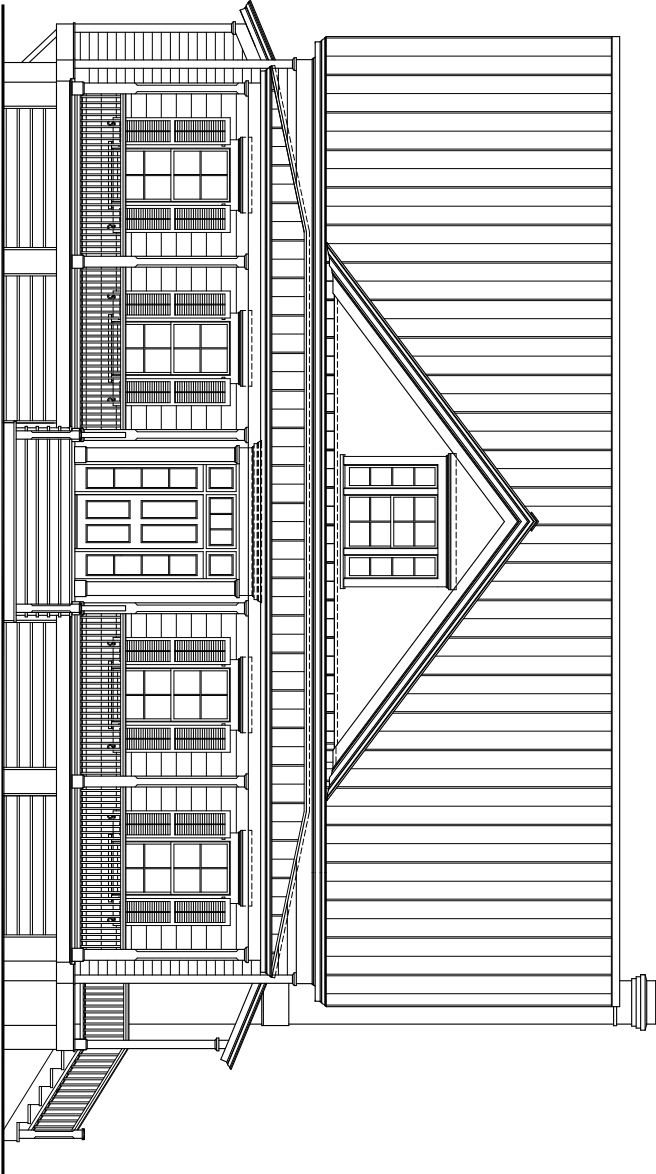

A FRONT ELEVATION

NOT TO SCALE

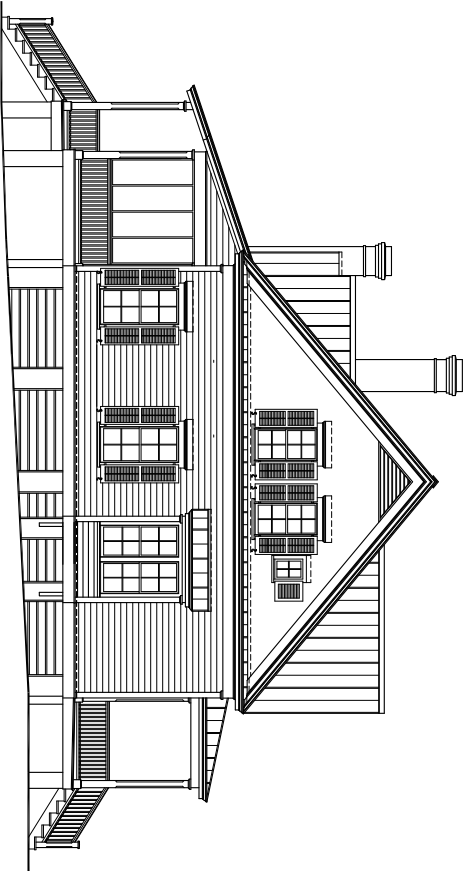

B LEFT SIDE ELEVATION

NOT TO SCALE

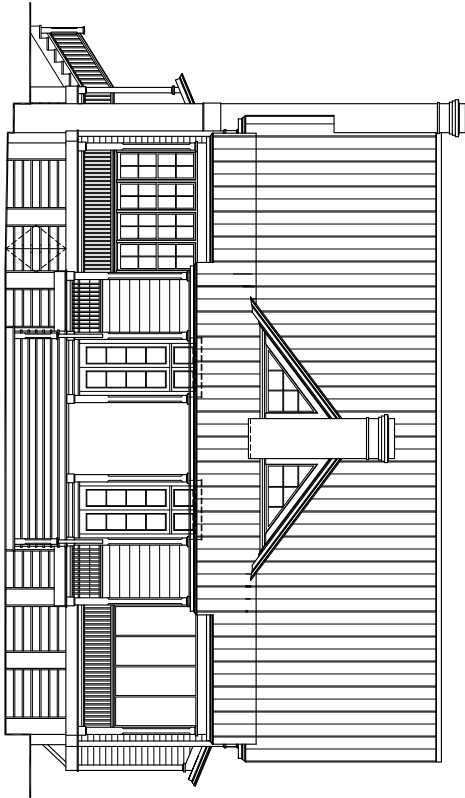

C REAR ELEVATION

NOT TO SCALE

Square Footage

First Floor	1,042
Second Floor	1,032
Total	2,074
Porch	849
Grand Total	2,923 sq. ft.

Re-use Fee Schedule
Our Town Plans

96
Oxford Street

Our Town
Plans

430 SQUARE FT. SLATE 103
PEACHTREE CITY, GEORGIA 30069
770/992-2829
Copyright © 2013 by Our Town Plans, Peachtree City, Georgia. All rights reserved. This plan is the property of Our Town Plans and may not be reproduced, stored in a retrieval system, or transmitted in any form or by any means, electronic, mechanical, photocopying, recording, or by any information storage and retrieval system, without written permission of Our Town Plans. All other rights reserved. Plans are subject to change without notice.
FOR REFERENCE ONLY

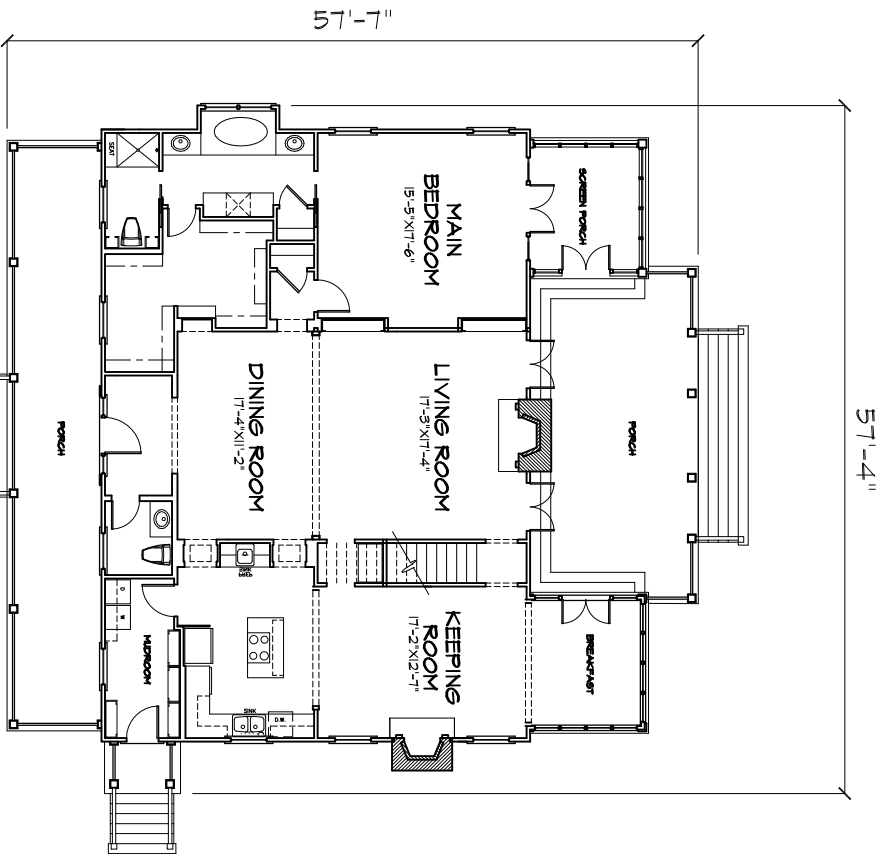

A FIRST FLOOR PLAN

NOT TO SCALE

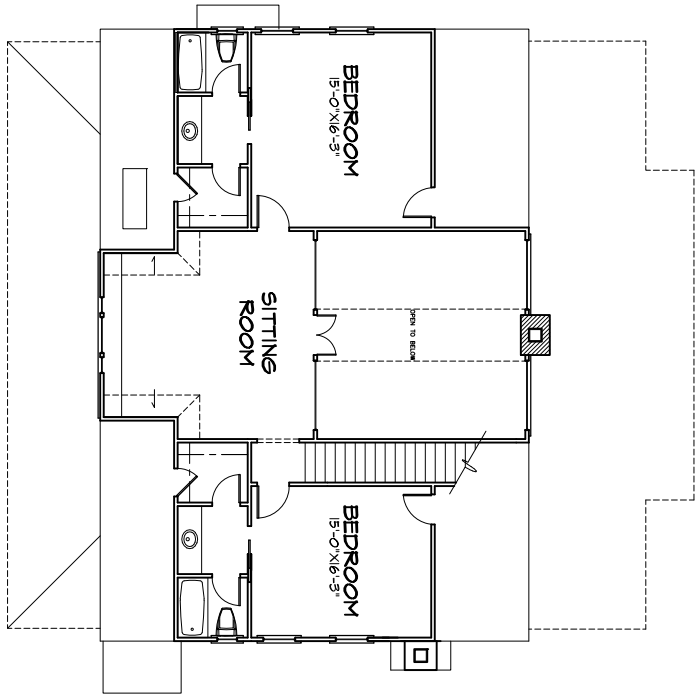

B SECOND FLOOR PLAN

NOT TO SCALE

Square Footage	
First Floor	1,042
Second Floor	1,032
Total	2,074

Porch	849
-------	-----

Grand Total	7,823 sq. ft.
-------------	---------------

Re-use Fee	Schedule 1
Our Town Plans	